

Orchid Heaven - Floor Plans

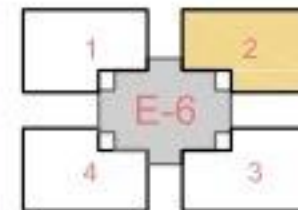

E-6, E-7



3 BHK UNIT_1725 SQ.FT.(S.B.UP.)

NO	SPACES	AREA
1	DRAWING ROOM	152' X 110'
2	DINING	100' X 110'
3	KITCHEN	120' X 85'
3A	KITCHEN-YARD	51' X 70'
4	ATT. / COMMON TOILET	50' X 72'
5	BED-ROOM-1	100' X 111'
6	BED-ROOM-2	120' X 111'
6A	TOILET	50' X 72'
7	BED-ROOM-3	157' X 101'
7A	TOILET	70' X 52'

"ORCHID HEAVEN"

3 BHK (BLOCK - E - 6, E - 7)

BLOCK PLAN
TYPICAL FLOOR





E-1, E-2, E-3, E-4, E-5

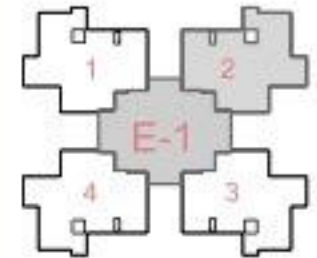

3 BHK UNIT, 1985 SQ.FT.(S.B.UP.)

NO	SPACES	AREA
1	DRAWING ROOM	11'11" X 17'1"
1A	VERANDAH	9'7" X 5'1"
2	DINING	12'3" X 9'2"
3	KITCHEN	11'11" X 8'1"
3A	STORE	2'6" X 8'1"
3B	KITCHEN-YARD	4'7" X 6'6"
4	ATT. / COMMON TOILET	5'1" X 7'3"
5	BED-ROOM-1	10'0" X 12'0"
6	BED-ROOM-2	11'11" X 16'1"
6A	TOILET	5'1" X 7'9"
7	BED-ROOM-3	14'1" X 10'6"
7A	TOILET	7'0" X 5'2"

"ORCHID HEAVEN"

3 BHK (BLOCK - E - 1, E - 2, E - 3, E - 4, E - 5)

BLOCK PLAN
TYPICAL FLOOR



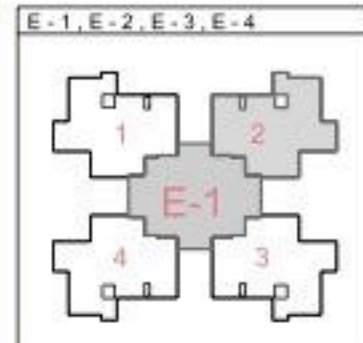

3 BHK UNIT, 3030 SQ. FT. (S.B. UP.)

NO	SPACES	AREA
1	DRAWING ROOM	11'11" X 20'6"
2	DINING	12'3" X 9'2"
3	KITCHEN	11'3" X 8'1"
3A	STORE	5'0" X 4'4"
3B	KITCHEN-YARD	4'7" X 6'6"
4	ATT. / COMMON TOILET	5'1" X 7'3"
5	BED-ROOM-1	10'0" X 12'0"
6	BED-ROOM-2	11'11" X 16'1"
6A	TOILET	5'1" X 7'9"
7	BED-ROOM-3	14'1" X 10'6"
7A	TOILET	7'0" X 5'2"

"ORCHID HEAVEN"

3 BHK (BLOCK - E - 1, E - 2, E - 3, E - 4)

BLOCK PLAN
LOWER
PENT HOUSE

