

ORCHID CENTRE

Shopping Complex @ Bopal, Ahmedabad

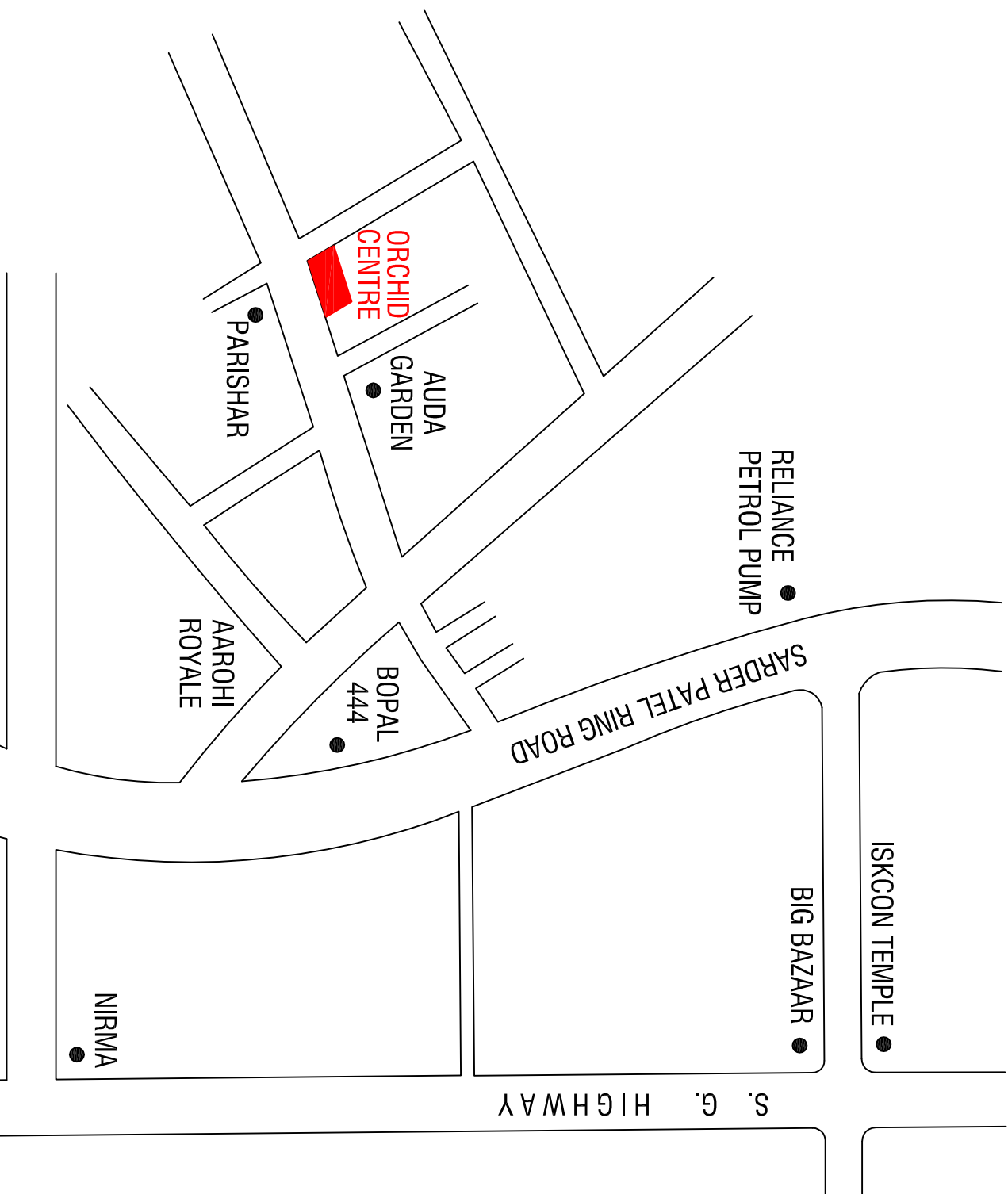

KEY PLAN

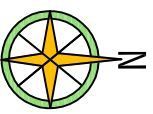

| Shop no | Sup. Bup Area in sq. ft. |
|---------|--------------------------|
| 1 TO 26 | 1235.00 |

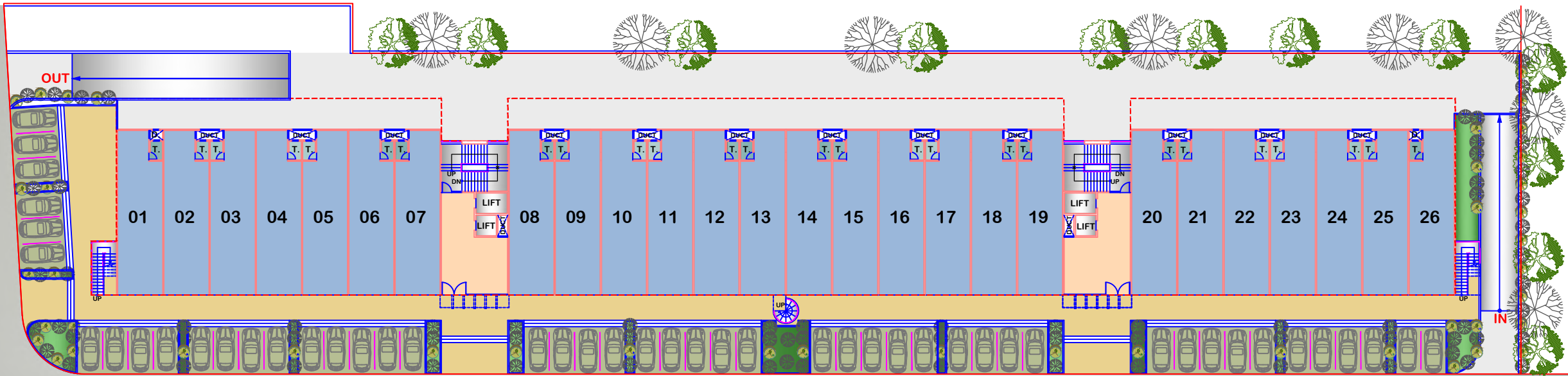

60'-0" WIDE ROAD

80'-0" WIDE ROAD

ORCHID CENTRE AT BOPAL

GROUND FLOOR PLAN

DT:- 16-05-12



60'-0" WIDE ROAD

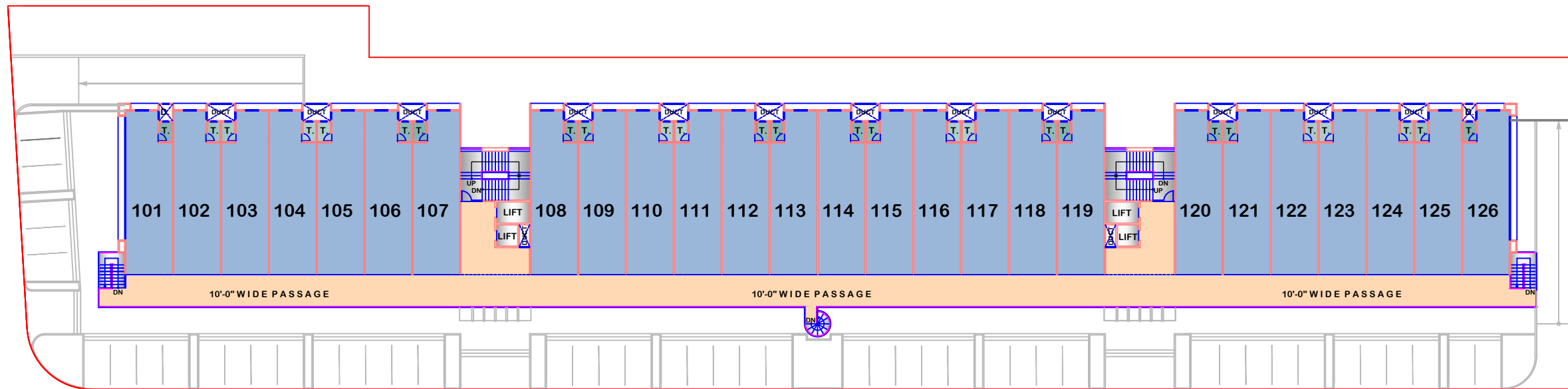

| Shop no | Sup. Bup Area in sq. ft. |
|------------|--------------------------|
| 101 TO 126 | 1188.00 |

80'-0" WIDE ROAD

ORCHID CENTRE AT BOPAL

FIRST FLOOR PLAN

DT:- 16-05-12



60'-0" WIDE ROAD

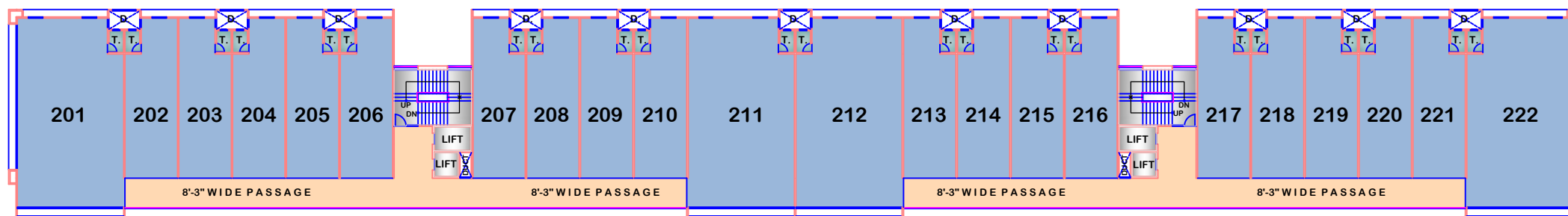

80'-0" WIDE ROAD

| Shop no | Sup. Bup Area in sq. ft. |
|------------|--------------------------|
| 201 | 2477.00 |
| 202 TO 210 | 1033.00 |
| 211 & 212 | 2477.00 |
| 213 TO 221 | 1033.00 |
| 222 | 2477.00 |

ORCHID CENTRE AT BOPAL

2ND & 3RD FLOOR PLAN

DT:- 16-05-12



60'-0" WIDE ROAD

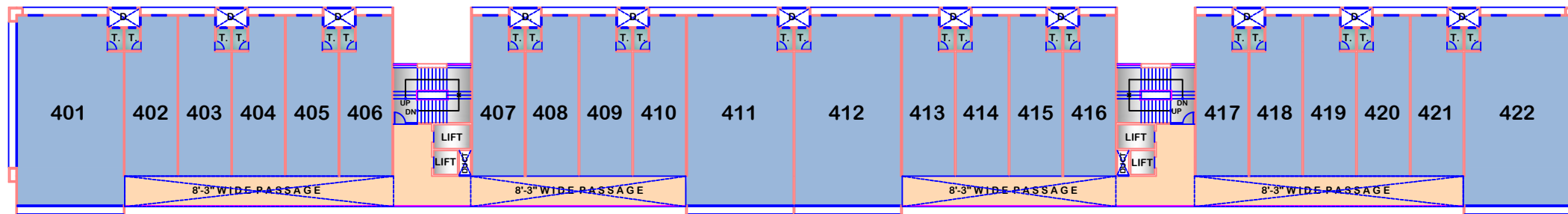

| Shop no | Sup. Bup Area in sq. ft. |
|------------|--------------------------|
| 401 | 2477.00 |
| 402 TO 410 | 1033.00 |
| 411 & 412 | 2477.00 |
| 413 TO 421 | 1033.00 |
| 422 | 2477.00 |

80'-0" WIDE ROAD

ORCHID CENTRE AT BOPAL

4TH FLOOR PLAN

DT:- 16-05-12

